alpina

alpina

alpina

alpina

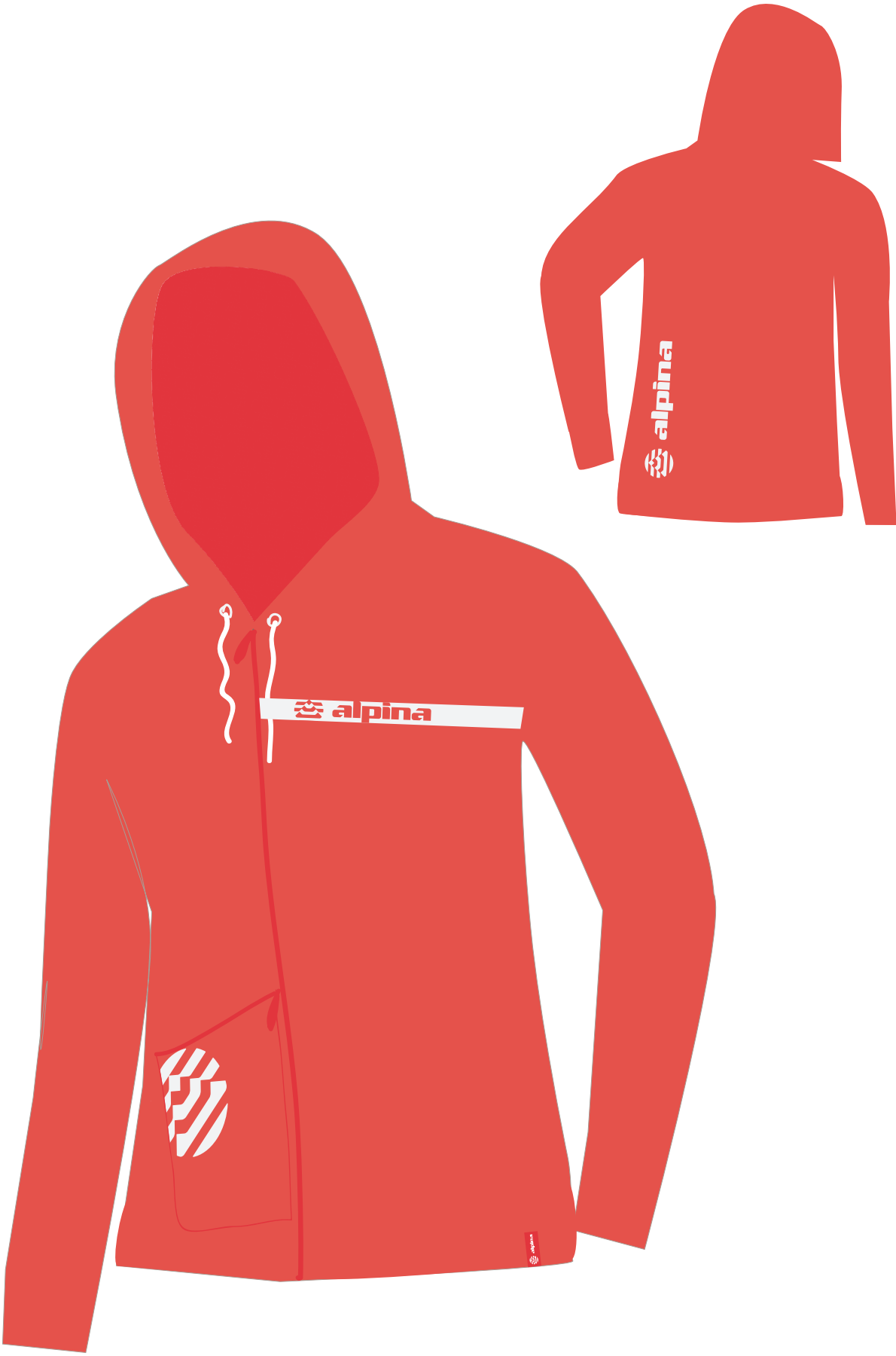
alpina
alpina